

Great Mountain Properties, LLC
"Selling Nature's Finest"
 Rt. 2 Box 935
 Peterstown, West Virginia 24963
 (304) 753-5700

GMP #319 - MLS 08-984

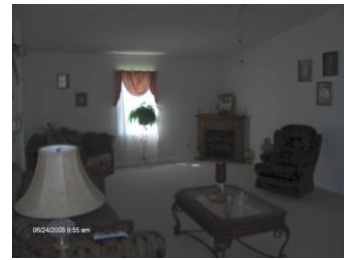

3-Bedroom, 2-Bath Home on .5-Acres
Route 219
Lindside, West Virginia

Very well built, designed and updated 2100 square foot home in Lindside. 3-Bedroom, 2-Bath, Living, Dining, Family Rooms, Full Walk-Out Basement, Large Modern Kitchen, 27x15 Living Room!, Wood Floors, Ceramic Tile, Fire Place, a must see home. Call today! \$122,900

Location, Legal & Taxes

County	Monroe	Area	Red Sulphur
Subdivision	None	Snowshoe-On Mt.	None
Snowshoe-Off Mt.	None	Taxes	200
Tax Year	2007	Map (Tax Ticket)	23
Parcel (Tax Ticket)	0060	Deed Book	203
Page	388	Zoning	Residential

General Property Description

Realtor.COM Type	Residential - Single Family	Property Type	Residential
Style	1 Story	Total Rooms	8
Total Bedrooms	3	Total Bathrooms	2
Total Full Baths	2	Garage Type	None
Lot Acres	0.50	Flood Plain	No

Property Remarks

Directions Look for sign on left after Bob's Groceries in Lindside, heading south.

Details

Miscellaneous:	Fireplace: 1; Elementary School: Peterstown; Junior High School: Peterstown Middle; High School: Hinton	Flooring:	Carpet; Ceramic Tile; Hardwood
Exterior:	Brick; Wood	Air Conditioning:	Central Air
Foundation:	Block	Heating:	Electric Heat Pump
Roofing:	Shingle	Utilities:	Fuel: Propane; Water: City

Room Name	Room Level	No. of Rooms	Dimensions	Area	Room Remarks	Room Name	Room Level	No. of Rooms	Dimensions	Area	Room Remarks
Kitchen			11.6 x 10.10			Living			11.2 x 21		
Bath 1			8.5 x 5.1			Dining			31.7 x 15.7		
Bath 2			14 x 7.10			Bed Main			10.4 x 14.7		
Family			27.7 x 15.8			Bed 2			9.3 x 12.8		
						Bed 3					

Great Mountain Properties, LLC is independently owned and operated. Licensed Real Estate Broker. All information deemed reliable but not guaranteed and should be independently verified. All properties are subject to prior sale, change or withdrawal. Neither listing broker nor Great Mountain Properties shall be responsible or liable for any typographical errors, mapping errors, misinformation or misprints.