

Great Mountain Properties, LLC
"Selling Nature's Finest"
 Rt. 2 Box 935
 Peterstown, West Virginia 24963
 (304) 753-5700

GMP #341 - MLS 08-1690

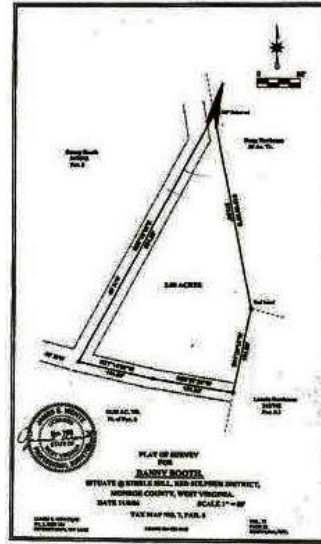

2.00-Acre Building Lot
Kibble Hill Road
Red Sulphur, West Virginia

2.00 Acre Level corner lot in Beautiful Kibble Hill. Great views, Quite country setting. Perfect home site. City Water & Electric available. \$22,900

Location, Legal & Taxes

County	Monroe	Area	Red Sulphur
Subdivision	None	Snowshoe - On Mt.	None
Snowshoe - Off Mt.	None	Taxes	10.30
Tax Year	2008	Map	7
Parcel	0008005	Deed Book	248
Page	305	Zoning	Residential

General Property Description

Property Type	Land/Lots	Realtor.COM Type	Land
Lot Acres	2	Flood Plain	No

Property Remarks

Directions Turn left on Kibble Hill road new development on left across from Big red barn.

Details

Miscellaneous:	Elementary School: Peterstown; Junior High School: Peterstown Middle; High School: James Monroe	Sewer Source:	City
Documents:	Survey	Views:	Valley; Wooded
Water Source:	City		

Great Mountain Properties, LLC is independently owned and operated. Licensed Real Estate Broker. All information deemed reliable but not guaranteed and should be independently verified. All properties are subject to prior sale, change or withdrawal. Neither listing broker nor Great Mountain Properties shall be responsible or liable for any typographical errors, mapping errors, misinformation or misprints.